

Versal

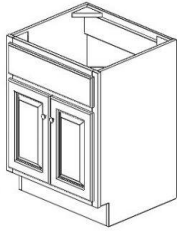

Vanity Sink Base Full Height

ITEM

S2421 Vanity Sink Base 24"W x 21"D x 30"H

S3021 Vanity Sink Base 30"W x 21"D x 30"H

S3621 Vanity Sink Base 36"W x 21"D x 30"H

Full Back Panel

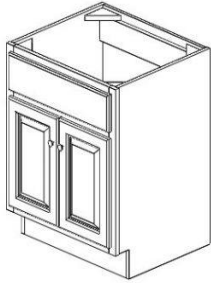

ITEM

S2421-34-1 24"W x 21"D x 34-1/2"H - 2 Doors **NA**

S3021-34-1 30"W x 21"D x 34-1/2"H - 2 Doors **NA**

S3621-34-1 36"W x 21"D x 34-1/2"H - 2 Doors **NA**

Full Back Panel

Vanity Combo



Vanity 3 Drawer Base

ITEM

SVSB4221E Vanity Combo 42"W x 21"D x 30"H

2 Doors - 2 Drawers on Top

False Front Drawer in Center

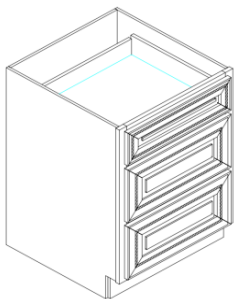

ITEM

SVB1221 12"W x 21"D x 30"H

SVB1521 15"W x 21"D x 30"H

SVB1821 18"W x 21"D x 30"H

Versal

Single Desk Cabinet Drawer

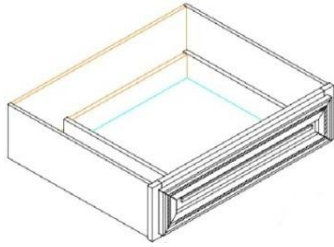

ITEM

SVB1221 30"W x 21"D x 7"H

Back Panel 4' X 8' 1/8 thick

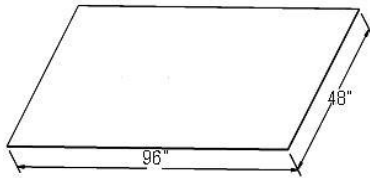

ITEM

FBP489614(1) 48"W x 96"H x 1/4"T

1 side finished - Vertical grain

Dishwasher End Panel w/3" stile 34 1/2" High 24" Deep

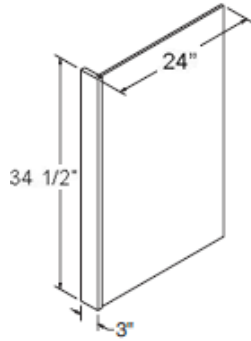

ITEM

DWR33412-SOLID

24"W x 34-1/2"H 3"W Stile

Can be used for Left or Right application

Refrigerator End Panel

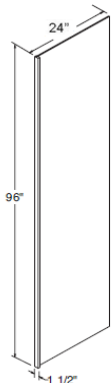

ITEM

REP2484 24"W x 84"H NA

REP2496 24"W x 96"H NA

REP2484(3)-SOLID 24"W x 84"H 3"W Stile

REP2496(3)-SOLID 24"W x 96"H 3"W Stile

Can be used for Left or Right application

Versal

Valance



ITEM

VA48-SOLII Valance - 48" - SOLID

Toe Kick

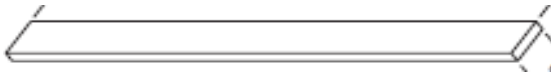

ITEM

TK8 Toe Kick - 4-1/2" x 8'

Base Filler



ITEM

BF3-SOLID Base Filler · Wall Filler - 3" x 30" x 3/4" T - SOLID

BF6-SOLID Base Filler · Wall Filler - 3" x 36" x 3/4" T - SOLI NA

Fillers 3" & 6" Wide

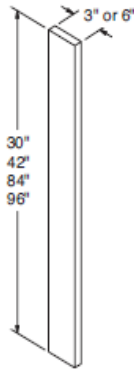

ITEM

WF3-SOLID 3/4 Wall Filler - 3" x 30" x 3/4" T - SOLID

WF336-SOLID 3/4 Wall Filler - 3" x 36" x 3/4" T - SOLID

WF342-SOLID 3/4 Wall Filler - 3" x 42" x 3/4" T - SOLID

WF6-SOLID 3/4 Wall Filler - 6" x 30" x 3/4" T - SOLID

WF642-SOLID 3/4 Wall Filler - 6" x 42" x 3/4" T - SOLI NA

WF384-SOLID 3/4 Wall Filler - 3" x 84" x 3/4" T - SOLID

WF396-SOLID 3/4 Wall Filler - 3" x 96" x 3/4" T - SOLID

WF696-SOLID 3/4 Wall Filler - 6" x 96" x 3/4" T - SOLI NA

Scribe Molding

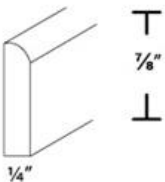

ITEM

SC1-3 3/4"W x 96"L x 1/4"T - 1 side bull nose

SC1-3-6' 3/4"W x 72"L x 1/4"T - 1 side bull nose NA

Outside Corner Molding

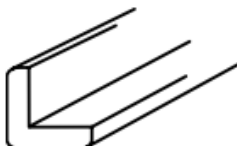

ITEM

SC5 3/4"W 3/4"W x 96"L x 1/4"T

SC5-6' 3/4"W 3/4"W x 72"L x 1/4"T NA

Versal

Inside Corner Molding

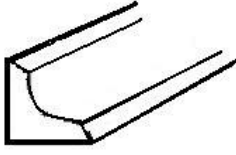

ITEM

SC4	3/4"W 3/4"W x 96"L x 5/32"T
-----	-----------------------------

SC4-6'	3/4"W 3/4"W x 72"L x 5/32"T
--------	-----------------------------

NA
